

Leased

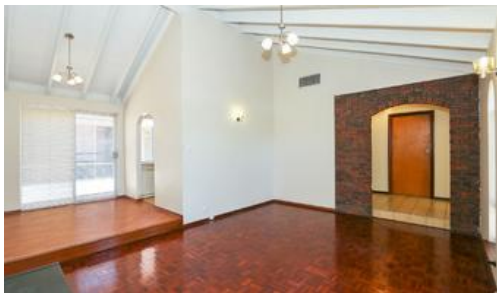

68 Wheatley Drive, Bull Creek

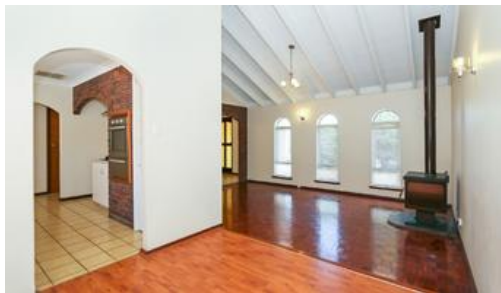

## CONVENIENT LOCATION!

This 5 bedroom, 2 bathroom, lounge/dining, kitchen, meals, family home is conveniently located 1 min from Parry Village Shopping Centre, close to public transport, Murdoch Railway Station as well as the Freeway. Walk to desirable Oberthur Primary School and in the sought after Willetton High School Zone as well as All Saint's College. Close to Fiona Stanley Hospital as well as the Bull Creek Shopping Centre.

### Features:

- Wood flooring in lounge and dining room.
- Wood burner for the chilly winters
- Evaporative a/c for summer
- 5 bedrooms or use one as a study
- Neutral decor
- Stainless Steel appliances in kitchen including dishwasher
- Walk-in-robe with cupboards in master bedroom
- Double garage with remote control

Please call or email for viewing times.

The above information provided has been furnished to us by the vendor/s. We have not verified whether or not that information is accurate and do not have any belief in one way or the other in its accuracy. We do not accept any responsibility to any person for its accuracy and do no more than pass it on. All interested parties should make and rely upon their own inquiries in order to determine whether or not this information is in fact accurate.

5 2 2

<b>Price</b>	\$480 per week
<b>Property Type</b>	rental
<b>Property ID</b>	439

### Agent Details

Robyn Thoman - 0413278857

### Office Details

Bull Creek  
Suite 2, Parry Village Shopping Centre, 118  
Parry Avenue Bull Creek WA 6149 Australia  
08 9310 2066

