

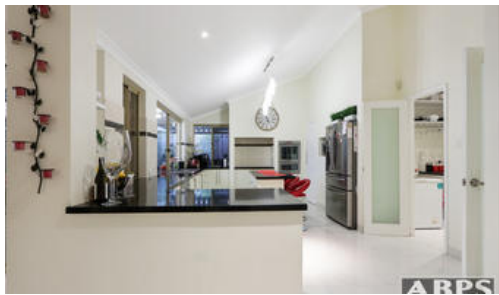

15 Garling St, Kardinya



## THE FULL FAMILY PACKAGE

This tastefully renovated family home located in prestigious Somerville Estate has it all. It is modern, light and bright, white porcelain floor extending to dining and games room. Kitchen is modern with elegant stone bench, modern appliances, walk-in pantry overlooking the outdoor entertaining area and pool. Large undercover patio with BBQ area leading to inground salt water swimming pool setting. Fantastic for summer entertaining. Fully reticulated gardens. Double garage has remote control door. 4 bedrooms, Master with modern ensuite, main bathroom with quality modern fittings and laundry with cupboards and shelving.

### Features:

- Renovated roof
- Wood laminated floor to bedrooms
- Ducted evaporative air conditioning
- 20.3m frontage, facing North
- Total of 719 sqm rectangular block
- 7.5 km to Fremantle cappuccino strip and beach
- 5km to Fiona Stanley Hospital

Close to shopping, public transport, leading schools and Murdoch Uni.

🛏 4 🗺 2 🚗 2

**Price** SOLD for \$678,000  
**Property Type** residential  
**Property ID** 536

### Agent Details

Marek Srokowski - 0412 193 419

### Office Details

Bull Creek  
Suite 2, Parry Village Shopping Centre, 118  
Parry Avenue Bull Creek WA 6149 Australia  
08 9310 2066



The above information provided has been furnished to us by the vendor/s. We have not verified whether or not that information is accurate and do not have any belief in one way or the other in its accuracy. We do not accept any responsibility to any person for its accuracy and do no more than pass it on. All interested parties should make and rely upon their own inquiries in order to determine whether or not this information is in fact accurate.